

KANSAS LOGISTICS PARK
City of Newton
Harvey County, Kansas

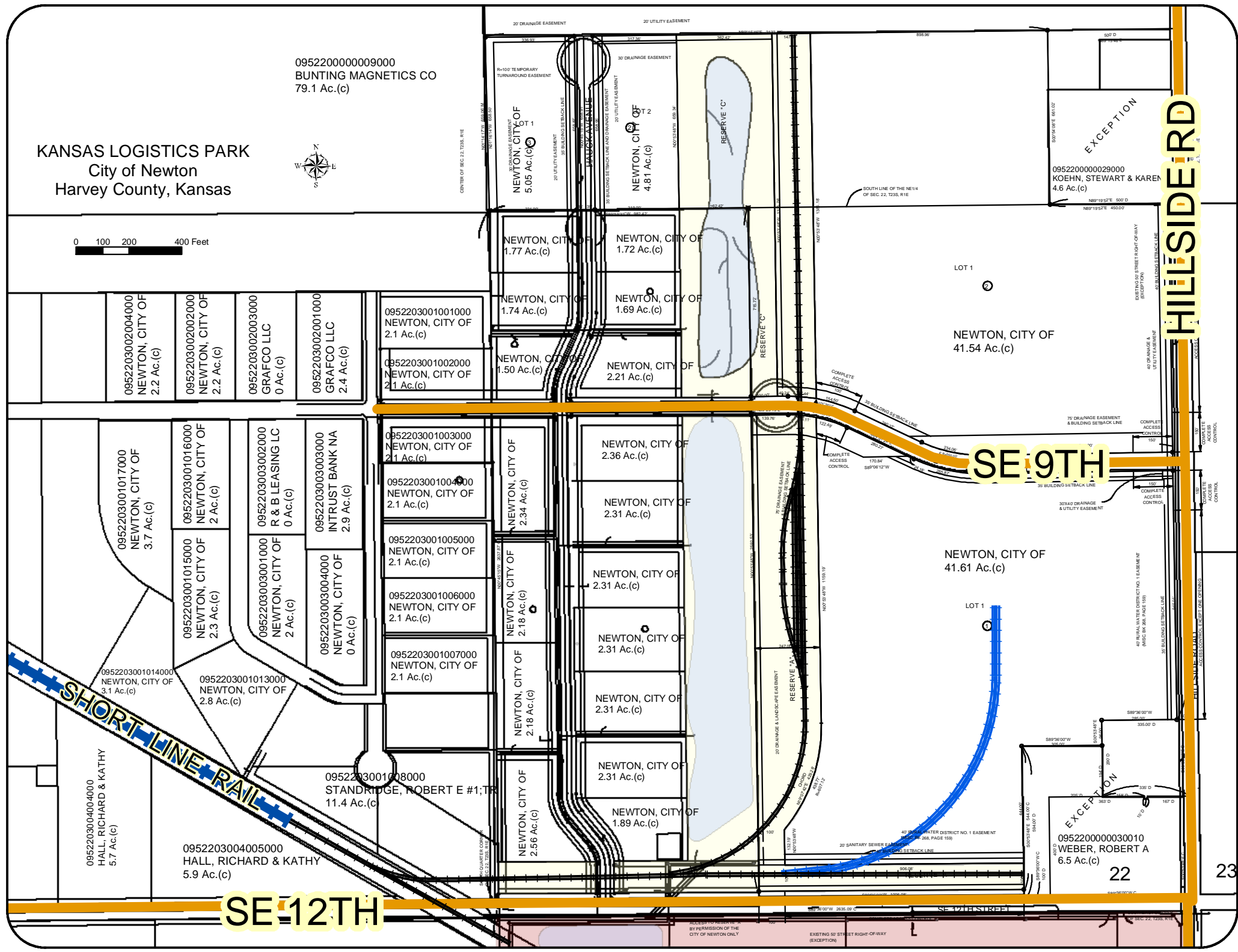

095220000009000
BUNTING MAGNETICS CO
79.1 Ac.(c)

0 100 200 400 Feet



HILLSIDE ROAD

SE 9TH

SE 12TH

EXCEPTION
0952200000029000
KOEHN, STEWART & KAREN
4.6 Ac.(c)

EXCEPTION
0952200000030010
WEBER, ROBERT A
6.5 Ac.(c)

22

23

EXISTING 50' STREET RIGHT-OF-WAY (EXCEPTION)

ACCESS FOR RESERVE 'C' BY PERMISSION OF THE CITY OF NEWTON ONLY

EXISTING 50' STREET RIGHT-OF-WAY (EXCEPTION)